



ROOF PLAN - PART B SCALE 1/8" = 1'-0"

NOTES:

- 1) ROOF SYSTEM - SHALL BE CONSISTENT WITH ARCHITECTURAL (SEE ALSO SEE PLAN) IN PART B TYPE 5, 1/8" = 1'-0".
- 2) TOP OF ROOF SHALL BE AT THE SAME ELEVATION AS THE ROOF DECK. THIS SHALL BE INDICATED BY A CIRCLE WITH THE LETTER 'R'.
- 3) ROOF GIRTS SHALL BE SPACED AT 4'-0" ON CENTER UNLESS OTHERWISE NOTED.
- 4) ROOF GIRTS SHALL BE 4" x 8" UNLESS OTHERWISE NOTED.
- 5) ROOF GIRTS SHALL BE 6" x 8" UNLESS OTHERWISE NOTED.
- 6) ROOF GIRTS SHALL BE 8" x 8" UNLESS OTHERWISE NOTED.
- 7) INDICATES APPROXIMATE LOCATION OF ROOF TOP BEAM CENTER.

| | | | | |
|---|--|------------------------|--|---|
| <p>ROBERT ALBION ROBERT L. METER 121 G. 4. S. 201 121 G. 4. S. 201 121 G. 4. S. 201 121 G. 4. S. 201</p> | | <p>KEY PLAN</p> | <p>SHULTZ LIPP & HENNING Architects Engineers 2700 California Road FREMONT, CALIFORNIA 94539 (415) 709-0000</p> | <p>ROOF PLAN HECHINGER WAREHOUSE AND OFFICES</p> |
|---|--|------------------------|--|---|

170034

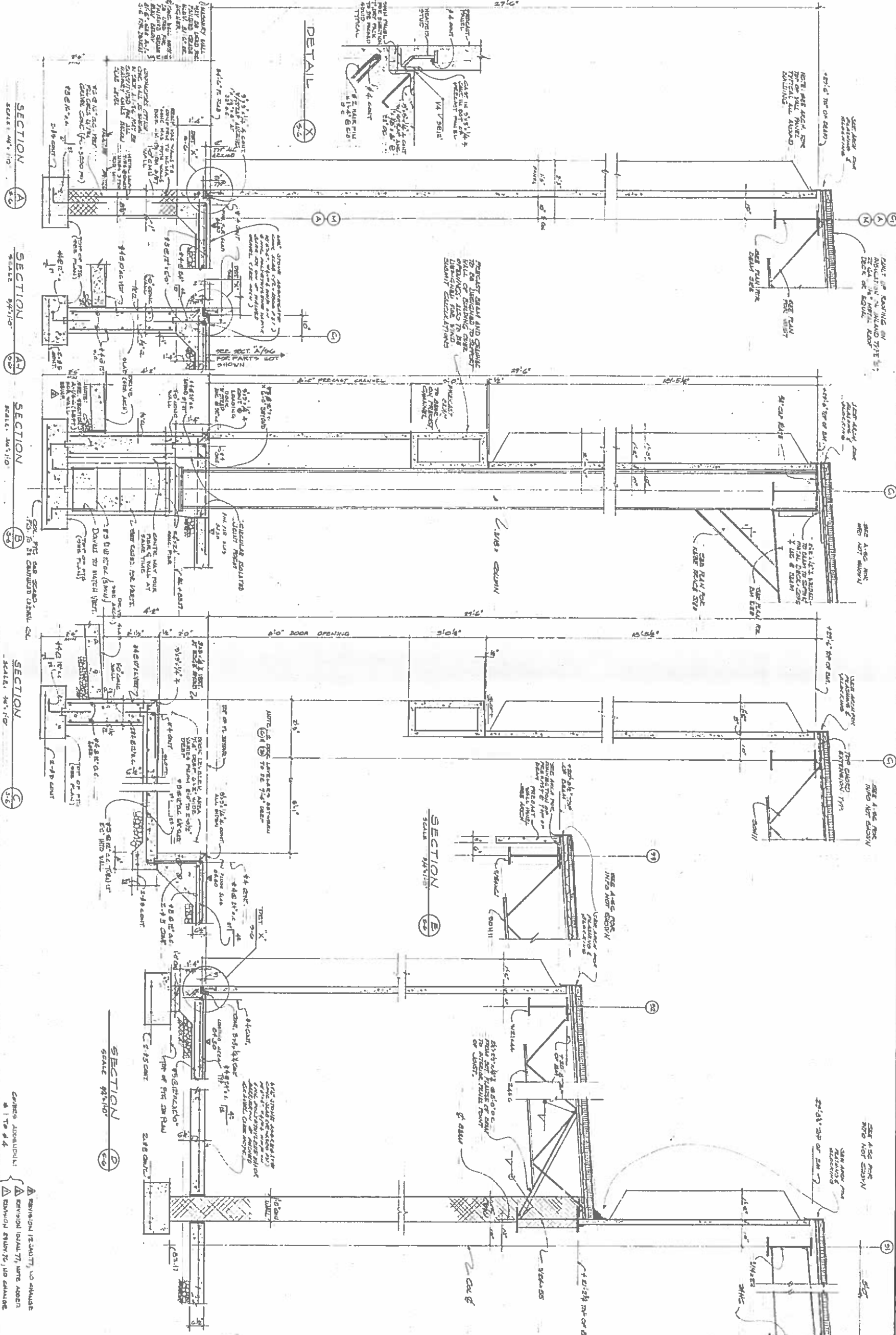

SECTION A
SCALE 1/4"=1'-0"

SECTION B
SCALE 1/4"=1'-0"

SECTION C
SCALE 1/4"=1'-0"

SECTION D
SCALE 1/2"=1'-0"

SECTION E
SCALE 1/2"=1'-0"

DETAIL
SCALE 1/2"=1'-0"

SECTION
SCALE 1/4"=1'-0"

SECTION
SCALE 1/2"=1'-0"

SECTION
SCALE 1/2"=1'-0"

REVISION (SCHEDULE) TO BE MADE
REVISION (DATE) TO BE MADE
REVISION (BY) TO BE MADE

CHECKED: J. J. JONES
DATE: 1/10/44

DESIGNED: J. J. JONES
DATE: 1/10/44

PROJECT: RECHINGER WAREHOUSE AND OFFICES
2728 GILBERT ROAD
VIRGINIA BEACH, VIRGINIA 23180
PHONE: 573-8000

ARCHITECT: SAKHIL LING & HARRIS
ARCHITECTS ENGINEERS

OWNER: ROBERT L. JONES
11111 GILBERT ROAD
VIRGINIA BEACH, VIRGINIA 23180
PHONE: 573-2311

SECTION A

SECTION B

SECTION C

SECTION D

SECTION E

SECTION

SECTION

SECTION

SECTION

SECTION

SECTION

SECTION

SECTION

SECTION

